THE OUT-BOUND BARK.

Words by ALBERT E. DRINKWATER, M.A. *Music by* GORDON SAUNDERS, Mus. D.

Allegretto.

PIANO.

O'er the sun - lit waves, at the noon of day,..... A - way, a - way to the South - ern Seas, to the South - ern Seas,..... An out - bound bark rode out of the bay— Her white sails laugh'd in the breeze,..... Her white sails laugh - - - - - - - - ed in.... the

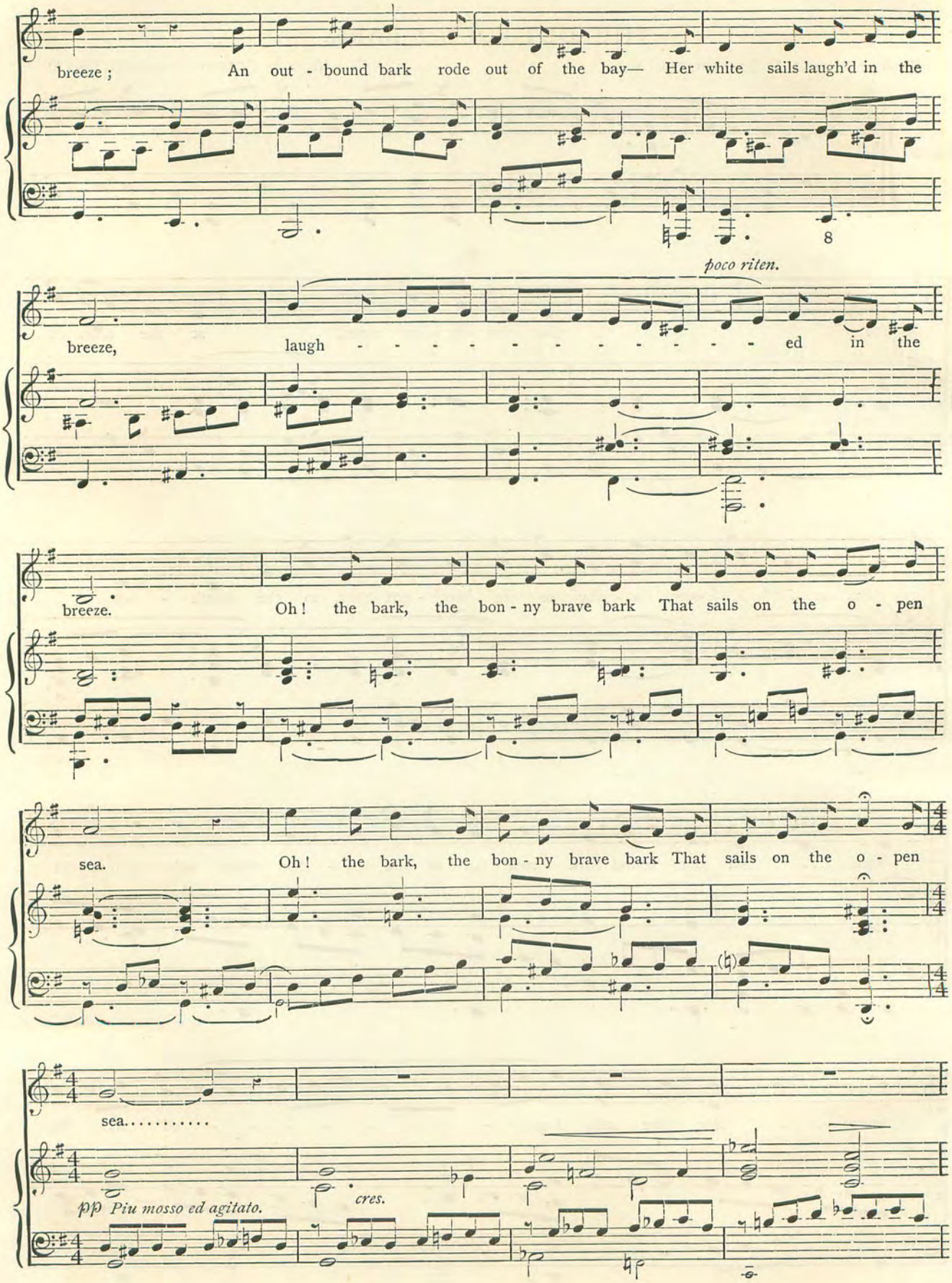
breeze; An out - bound bark rode out of the bay— Her white sails laugh'd in the
poco riten.
breeze, laugh - - - - - - - - - - - - ed in the
breeze. Oh! the bark, the bon - ny brave bark That sails on the o - pen
sea. Oh! the bark, the bon - ny brave bark That sails on the o - pen
sea.....
pp Piu mosso ed agitato.
cres.

The sun went in, the

decres. *pp*

black cloud passed, The ra - ging waves rolled

high ;..... The sails were torn from her

bro - ken mast! Her

rock-ets flashed! flashed in the sky!

Oh! the bark, the bon-ny brave bark, A-

poco rit. e dim.

- lone on the mer-ci-less sea; Oh! the bark, the bon-ny brave bark, A-

- lone on the mer-ci-less sea.

Molto Andante.

pp *ppp*

The pale moon rose o'er the beau-ti-ful bay, Not a breath of wind did

pp

blow; The sea was still as the dead that lay A-sleep in their graves be-

p

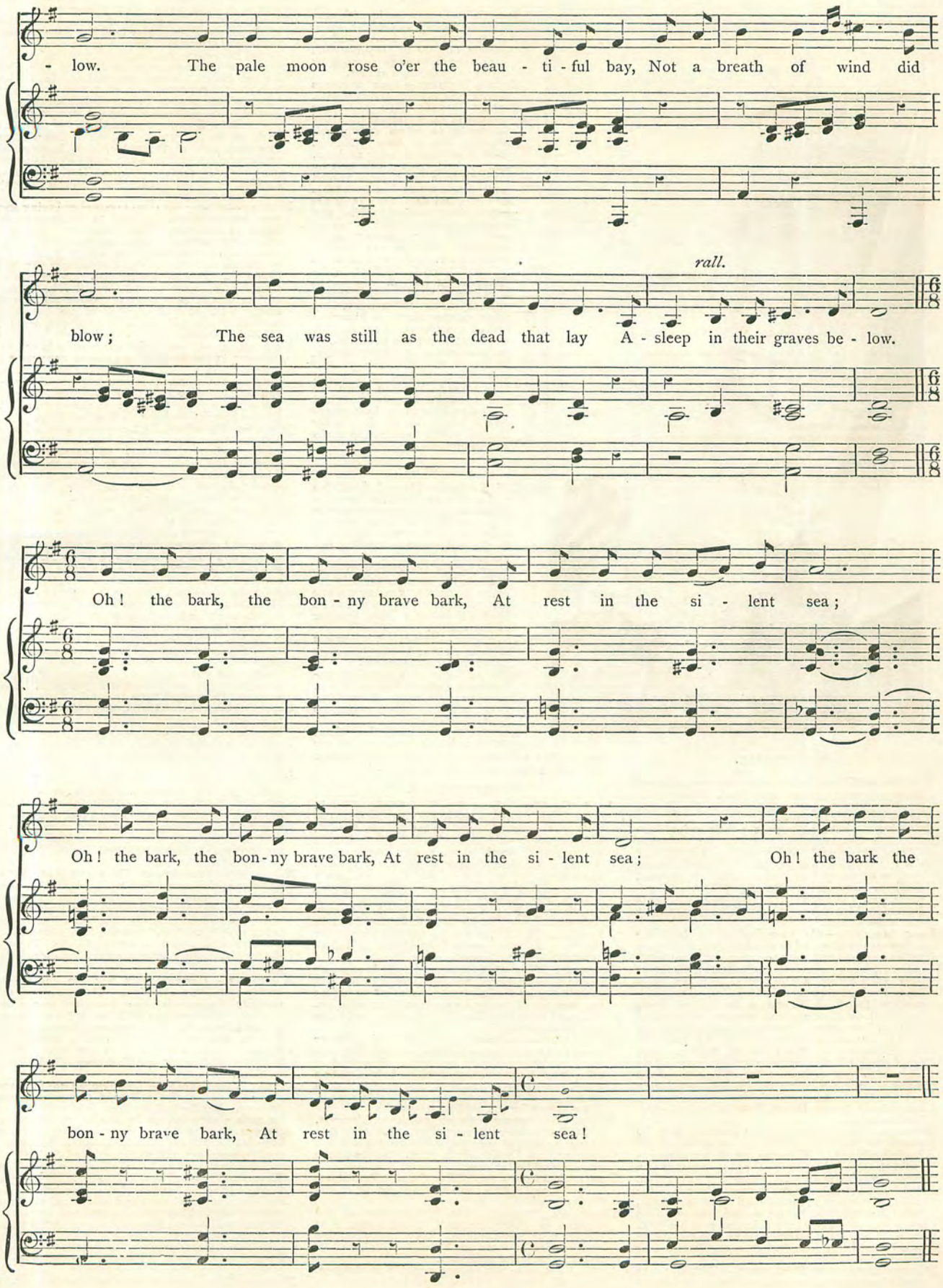
- low. The pale moon rose o'er the beau - ti - ful bay, Not a breath of wind did
rall.
blow; The sea was still as the dead that lay A - sleep in their graves be - low.
Oh! the bark, the bon - ny brave bark, At rest in the si - lent sea;
Oh! the bark, the bon - ny brave bark, At rest in the si - lent sea; Oh! the bark the
bon - ny brave bark, At rest in the si - lent sea!